St. John
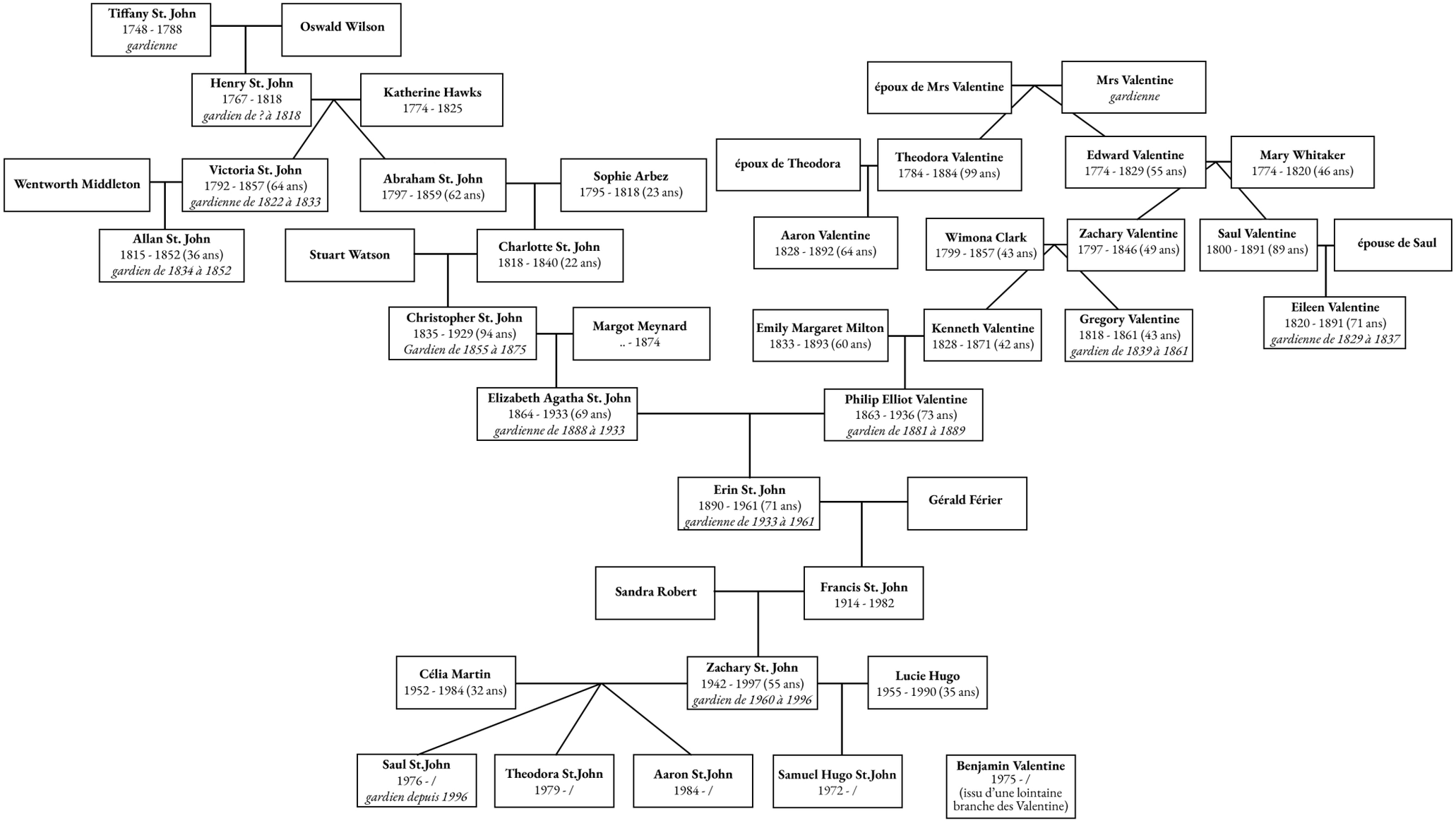
Valentine